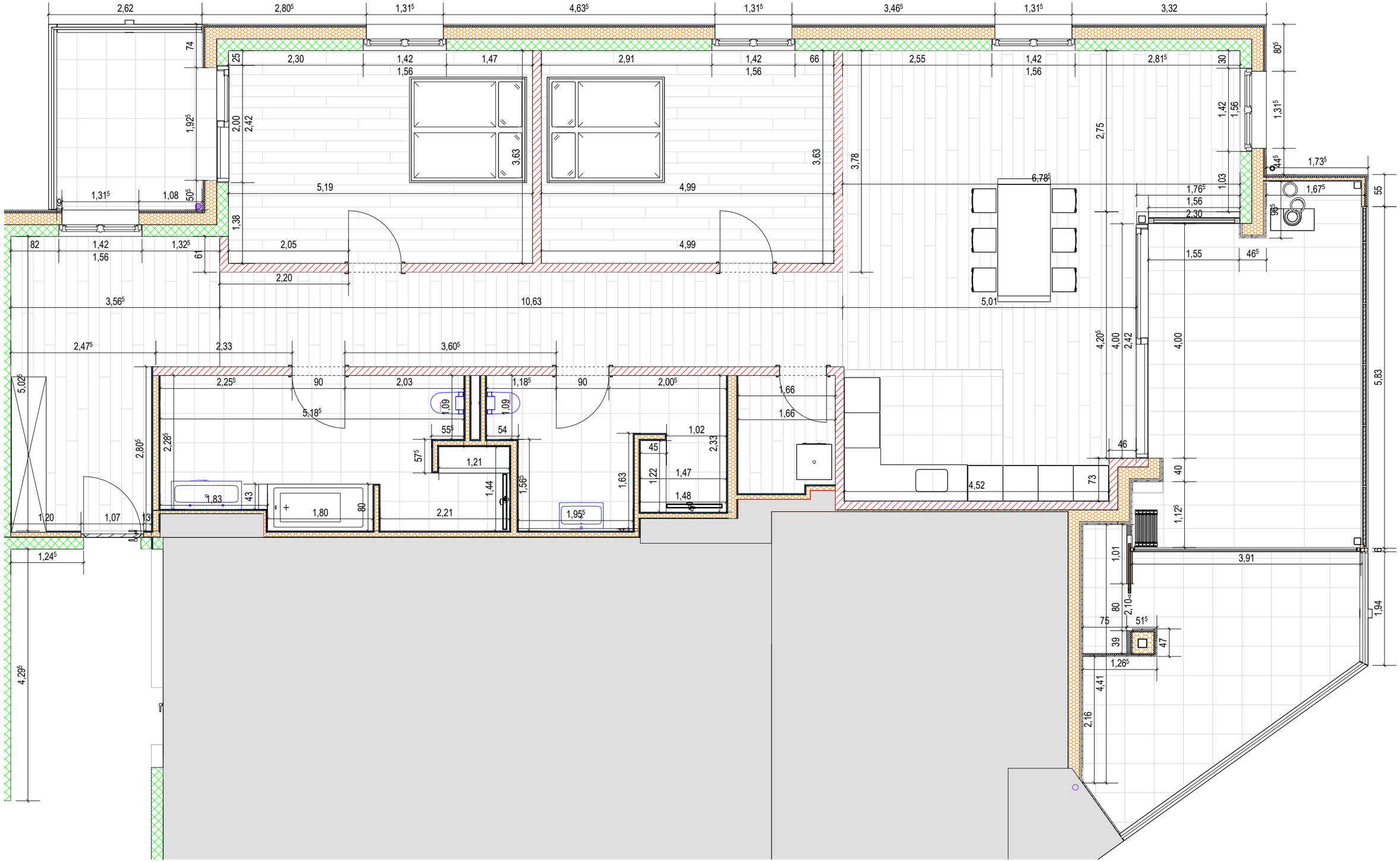
2,62
2,80⁵
1,31⁵
4,63⁵
1,31⁵
3,46⁵
1,31⁵
3,32
2,30
1,42
1,47
2,91
1,42
66
2,55
1,42
2,81⁵
1,56
1,56
1,56
5,19
4,99
3,63
3,63
3,78
2,75
6,78⁵
5,01
1,31⁵
1,08
2,05
4,99
2,20
3,56⁵
10,63
1,32⁵
1,42
1,56
1,55
46⁵
1,73⁵
1,67⁵
2,47⁵
2,33
3,60⁵
2,25⁵
90
2,03
1,18⁵
90
2,00⁵
1,66
1,66
5,18⁵
1,09
1,09
55⁵
54
1,02
45
2,33
1,21
1,47
1,48
1,44
1,56⁵
1,63
1,22
1,83
43
1,80
80
2,21
1,95⁵
4,52
73
46
40
1,12⁵
1,20
1,07
1,24⁵
3,91
1,01
2,10
75
51⁵
39
47
1,26⁵
4,41
2,16
1,94
4,29⁵
5,02⁵
2,80⁵
2,28⁵
4,20⁵
4,00
2,42
4,00
5,83
55
80⁵
1,31⁵
1,92⁵
2,00
2,42
1,38
1,03
1,42
1,56
44⁵
96⁵
82
61
50⁵
74
25
30
9